

APPENDIX A
Viewshed Maps

TALLMAN (NY161)
350 Haverstraw Rd
Village of Montebello, Rockland County, NY

Figure A1
Viewshed Map
2 Mile Radius

- Legend**
- Viewshed - Area of Likely Visibility (Land Cover)
 - Distance Ring
 - Photo Location (See Figure B)
 - 110' Monopine Tower

Visually Sensitive Resources

- Municipal Park
- National Register Historic District - Eligible
- State Park
- Trail
- National Register Historic Property
- National Register Historic Property - Eligible
- Trail Overlook

Note: Viewshed mapping provides a general understanding of where the proposed project is theoretically visible based on regional topographic, forest and building cover data sources.

This viewshed area includes the screening effect of intervening vegetation and buildings. The location and height of vegetated areas and buildings is based on current LIDAR data acquired from the NYS GIS Clearinghouse.

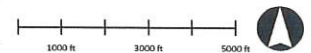

SARATOGA
ASSOCIATES

HOMELAND
DESIGN

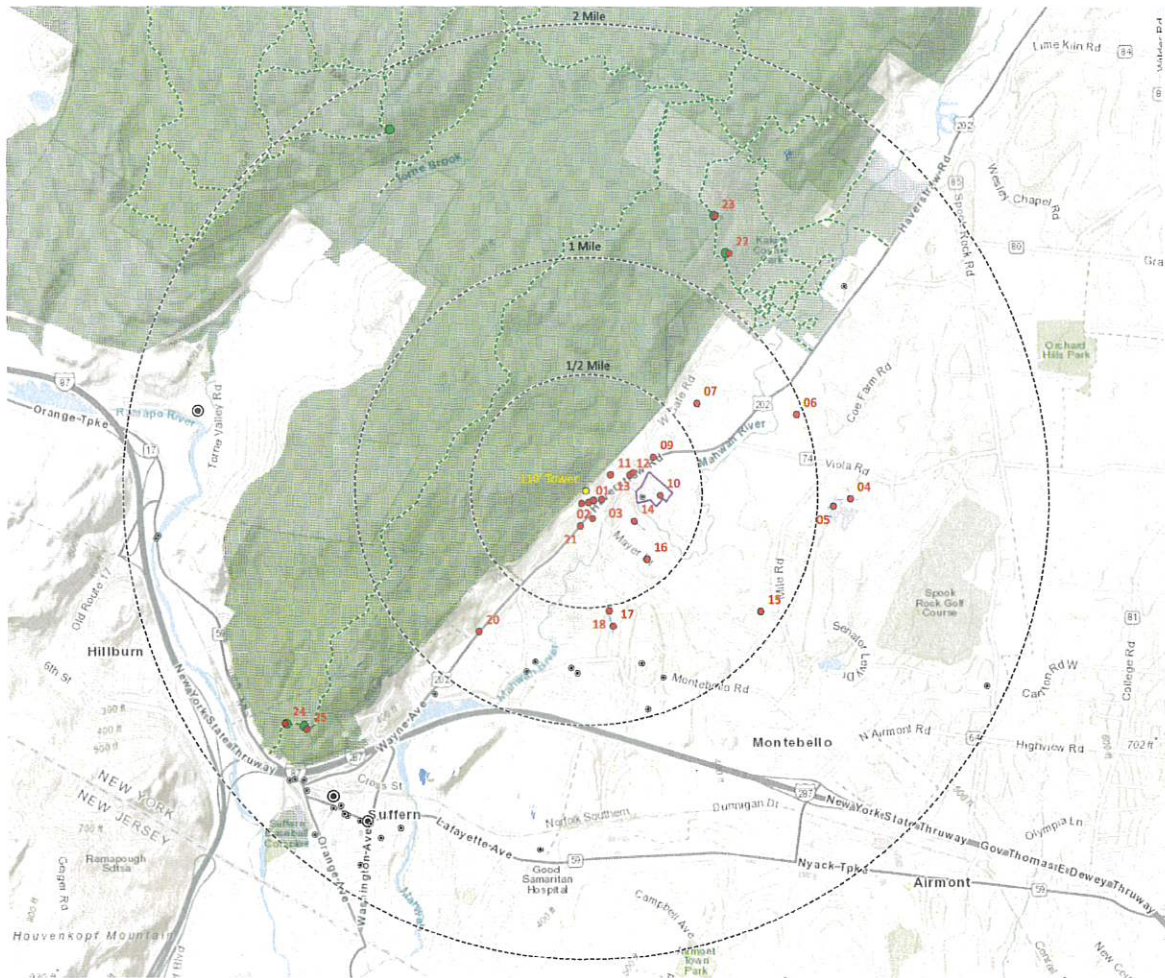

TALLMAN (NY161)
 350 Haverstraw Rd
 Village of Montebello, Rockland County, NY

Figure A2
Viewshed Map
 1 Mile Radius

- Legend**
- Viewshed - Area of Likely Visibility (Land Cover)
 - Distance Ring
 - Photo Location (See Figure B)
 - 110' Monopine Tower

- Visually Sensitive Resources**
- Municipal Park
 - National Register Historic District - Eligible
 - State Park
 - Trail
 - National Register Historic Property - Eligible
 - Trail Overlook

Note: Viewshed mapping provides a general understanding of where the proposed project is theoretically visible based on regional topographic, forest and building cover data sources.

This viewshed area includes the screening effect of intervening vegetation and buildings. The location and height of vegetated areas and buildings is based on current LIDAR data acquired from the NYS GIS Clearinghouse.

